

Planmeca Group

Veterinær løsninger

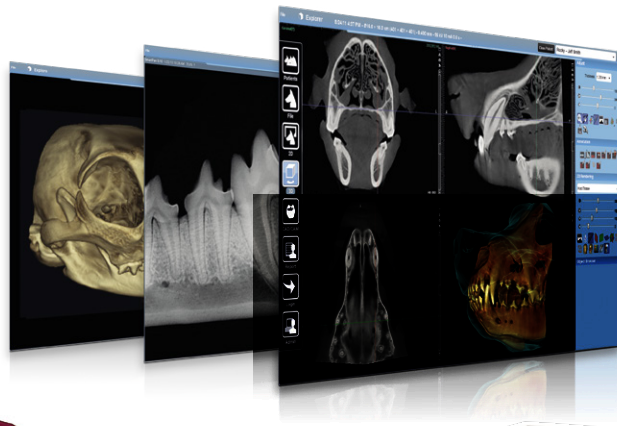

Landsdækkende service og support



Plandent A/S

Jydekrogen 16, 2625 Vallensbæk
Telefon 43 66 44 44
plandent@plandent.dk
www.plandent.dk

Effektive løsninger der er lette at bruge med optimal diagnostisk billedkvalitet



Planmeca ProX™
Intraoralt røntgen



Planmeca ProSensor®
Sensor system



Planmeca ProScanner™
Fosforplade scanner



Planmed Verity®
CBCT røntgen

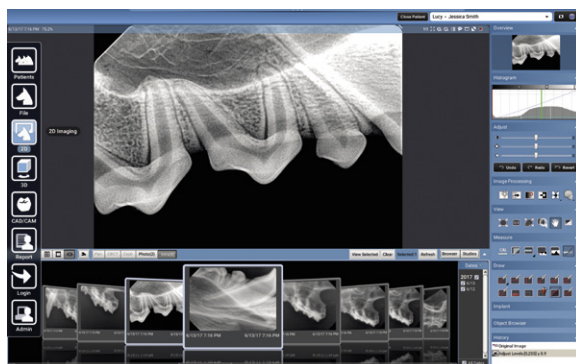

Planmeca Romexis®
Software



Planmeca
Veterinær behandlingsleje



Planmeca Compact™ i Touch
Dental unit



LM-Dental
Håndinstrumenter

PLANMECA GROUP

Asentajankatu 6 | 00880 Helsinki | Finland | tel. +358 20 7795 500 | veterinary@planmeca.com | www.planmeca.com

Images may contain optional items not included in standard delivery. Available configurations and features may have country or area specific variations. Some products displayed above may not be available in all countries or areas. Rights for changes reserved.

Planmeca, Planmeca Compact, Planmeca Group, Planmeca ProModel, Planmeca ProScanner, Planmeca ProSensor, Planmeca ProX, Planmeca Romexis, Planmed and Planmed Verity are registered or non-registered trademarks of Planmeca or Planmed in various countries.

